A photograph of a red barn with a white roof and a small window. The words "ABLE ACRES" are written in white, stylized letters on the side of the barn. In the foreground, a brown and white cow with a green ear tag numbered "153" stands in a field of tall green grass. The sky is overcast and grey.

**ABLE ACRES**

**39th Annual  
Winning Tradition Sale**

**Saturday  
November 26, 2011  
6:30 p.m. EST  
Wingate, Indiana**

*Hattie*

# ABLE ACRES

## 39th Annual Winning Tradition Sale

**Saturday, November 26, 2011 • 6:30 p.m. EST  
at the farm • Wingate, Indiana**

### Auctioneer

**Cody Lowderman--Ph. 309-313-2171**

### Sale Representatives

*John Meents, Am Hereford Assoc... 419-306-7480*  
*Chuck VanHorn, President.....IN HA*  
*Dale & Leslie Kottkamp, Sec/Treas.....IN HA*  
*Randy McCaskill .....Ringman*  
*Monty Lowderman, Ringman .....309-255-0110*

### General Information

**LOCATION:** Sale at farm, located one mile due west of Wingate on SR 55, then 1/2 mile south on N. Mountain Road. Wingate is five miles north of I-74 on SR 25.

**HEALTH:** Cattle will have papers to go anywhere. All females four months old will be vaccinated for bangs. All cattle are vaccinated for Blackleg, BVD, IBR, Leptospirosis and Vibriosis--all cows, semi-annually. All cows will be pregnancy tested before sale. Veterinarian--West Central Veterinary Service, Veedersburg, Indiana.

**TRANSPORTATION:** Cattle will be at buyer's risk as soon as sold. We will continue to care for them for a reasonable period of time and will assist in every way possible to group cattle for delivery.

**GUARANTEE:** Animals sold in this sale are guaranteed by the owner to be breeders, provided they are properly handled and cared for by the purchaser. If any open heifer fails to breed, the seller must be notified by age 20 months, otherwise the animal is no longer guarantee in any way. Any female which is stated to be pregnancy checked safe is guaranteed to be pregnant at the time of the sale. Females cannot be guaranteed if they are subjected to estrus-synchronization or super-ovulation treatment. Any female with a calf at side is considered to be a breeder and will no further guarantee in this regard.

**TERMS:** Cash or check.

**ANNOUNCEMENTS:** All announcements from the auction block will take precedence over printed matter in the catalog. Any disputes as to bids and bidders shall be settled by the auctioneer, whose decision shall be final and shall bind purchaser to the announcement of the sale and sale price.

**WEB SITE:** [www.ableacres.com](http://www.ableacres.com)

**PHONE:** At the farm 765-275-2650 Lawrence mobile 765-918-2297; David mobile 765-366-0295

**AIR TRANSPORTATION:** The airport in Indianapolis is served by many major airlines. It is a one-hour drive to the farm. Please let us know if we can be of assistance.

**MOTEL ACCOMMODATIONS:** In Crawfordsville--Holiday Inn 756-362-8700; Days Inn 765-362-0300; Comfort Inn 765-361-0665 or in Danville, Illinois--Ramada Inn 217-446-2400; Best Western 217-446-2111. We would be glad to help you with reservations.

**Complimentary Supper  
Sale in Heated Sale Pavilion  
Not responsible for Accidents**

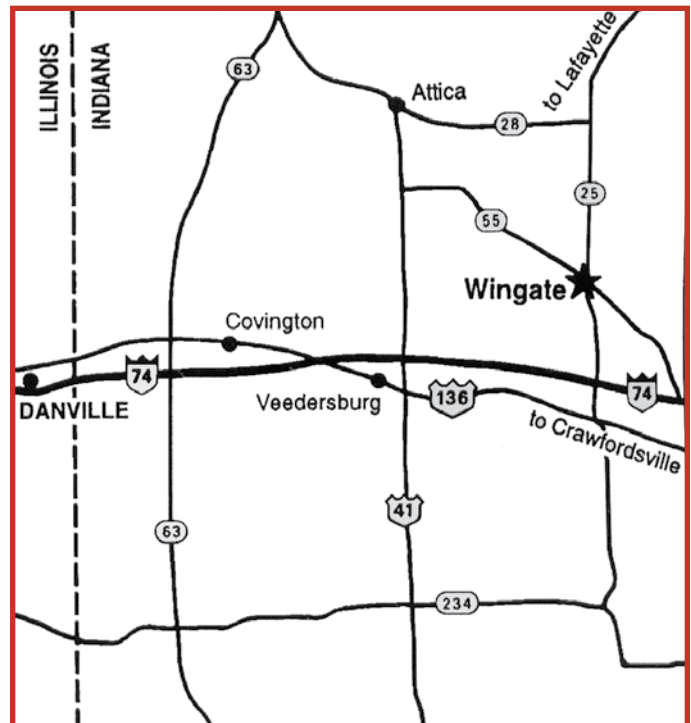

*Catalog by Linda Reed*

# Bulls

## 1 **AA Final Drive 129** Bull

P43222538 CALVED: JAN 28, 2011 TATTOO: RE-129

GO L18 EXCEL T31  
CRR HELTON980  
P43032013 CRR 9B JULIANNE 405

GO EXCEL L18  
GO MS 3196 ADVANCE R134  
C&L DOUBLE TIME 452M 9B  
CRR D03 JULIANNE 217

AA PRF WIDELOAD  
AA KATIE 495  
P42516165 AA MISS AIRWAVE 6119

AA BOOMER 611  
PRF MS SCARLETT 919  
STAR AIRWAVE 237C  
AA 904 KATIE 309

EPD'S: BW 2.8 WW 51 YW 80 M 26 M&G 51 FAT-0.002 REA 0.35 MARB 0.04

• Sired by the Kansas City popular champion, Helton, and tracing back to the 6119 cow family. Impressive EPD's. Note the +51 M&G. Nearly ideal in his frame size. Extra nice profiling with lots of muscle expression in all the right places.



Lot 1--AA Final Drive 129

## 2 **AA Final Drive 131** Bull

P43222540 CALVED: JAN 30, 2011 TATTOO: RE-131

GO L18 EXCEL T31  
CRR HELTON980  
P43032013 CRR 9B JULIANNE 405

GO EXCEL L18  
GO MS 3196 ADVANCE R134  
C&L DOUBLE TIME 452M 9B  
CRR D03 JULIANNE 217

PW VICTOR BOOMER P606  
AA NBD HEAVEN SENT 584  
P42635797 AA NBD KATIE BAR THE DOOR

REMITALL BOOMER 46B  
PW VICTORIA 964 8114  
CS BOOMER 29F  
AA DELLA 149

EPD'S: BW 4.0 WW 55 YW 89 M 29 MG& 57 FAT 0.005 REA 0.68 MARB 0.09

• Our highest wt/day of age 2011 calf. Soggy bodied, clean fronted, square rumped, straight legged and well bred. A high performing, extra special bull.  
• Retaining 1/4 interest.  
• Big Time EPD Numbers! Those milk numbers are for real.



Lot 2--AA Final Drive 131

## 3 **AA Big Top 138** Bull

P43222541 CALVED: FEB 2, 2011 TATTOO: RE-138

KCF BENNETT 3008 M326  
SHF RIB EYE M326 R117  
P42584003 HVH MISS HUDSON 83K 8M

RRH MR FELT 3008  
KCF MISS 459 F284  
MSU MF HUDSON 19H  
SUN VINDY MISS 83K

REMITALL ONLINE 122L  
AA LF ONLINE GAL 506  
P42622389 AA MS HEADLINE 736

REMITALL EMBRACER 8E  
REMITALL CATALINA 24H  
WILL-VIA HEADLINE S133  
AA MS BOOMER 56

EPD'S: BW 2.6 WW 53 YW 83 M 20 M&G 46 FAT -0.008 REA 0.37 MARB 0.17

• A unique Rib Eye X Online, high quality, modern designed herd changer. He gets the attention of everyone. A heavy muscled, fault free son of a never miss cow. He is well worth your trip to see. Owned with the Lovelace Family.  
• Retaining 1/4 interest.  
• EPD numbers to improve any herd.



Lot 3--AA Big Top 138



*Lot 4--AA JW Fancy Lady 190*

**4** **AA JW Fancy Lady 190** **Heifer**  
 PENDING CALVED: MAR 10, 2011 TATTOO: RE-190

REMITALL ONLINE 122L  
 AA HRD LF AIRLINE 820 ET  
 P42947806 AA MISS AIRWAVE 6119

AA PRF WIDELOAD  
 AA MS FANCY 9103  
 P43025449 AA FELICIA 194

EPD'S: Not Available

• A deep bodied, nicely balanced female. All the cows on the bottom side of this pedigree have been outstanding producers.

REMITALL EMBRACER 8E  
 REMITALL CATALINA 24H  
 STAR AIRWAVE 237C  
 AA 904 KATIE 309

AA BOOMER 611  
 PRF MS SCARLETT 919  
 MSU WNH FELTON 5F  
 AA WRANGLERETTE 922

**5** **AA Arlene 148** **Heifer**  
 P43222547 CALVED: FEB 5, 2011 TATTOO: RE-148

REMITALL ONLINE 122L  
 AA HRD LF AIRLINE 820 ET  
 P42947806 AA MISS AIRWAVE 6119

LAGRAND RELOAD 80P  
 AA LF RENEE 952 ET  
 P43033136 AA LF GOVERNESS 274

EPD'S: BW 4.0 WW 53 YW 87 M 24 M&G 51 FAT -0.014 REA 0.49 MARB 0.04

• A powerhouse of a heifer. Wide topped and feminine fronted with LOTS of muscle expression. Note the +51 M&G EPD.

REMITALL EMBRACER 8E  
 REMITALL CATALINA 24H  
 STAR AIRWAVE 237C  
 AA 904 KATIE 309

AA PRF WIDELOAD  
 TSF MS KEYNOTE 729  
 REMITALL GOVERNOR 236G  
 AA WRANGLERETTE 820



*Lot 5--AA Arlene 148*



*Lot 6--AA Maxine 19*

**6** *AA Maxine 19* **Heifer** **7** *AA Maxine 197* **Heifer**  
 P43222517 CALVED: JAN 12, 2011 TATTOO: RE-19 P43220698 CALVED: MAR 22, 2011 TATTOO: RE-197

SHF RIB EYE M326 R117  
 SHF ULTRA MAX R117 U71  
 P42894902 SHF INTERSTATE D03 N74

KCF BENNETT 3008 M326  
 HVH MISS HUDSON 83K 8M  
 SHF INTERSTATE 20X D03  
 SHF STOCKLADY 417 G88

SHF RIB EYE M326 R117  
 SHF ULTRA MAX R117 U71  
 P42894902 SHF INTERSTATE D03 N74

KCF BENNETT 3008 M326  
 HVH MISS HUDSON 83K 8M  
 SHF INTERSTATE 20X D03  
 SHF STOCKLADY 417 G88

KT TOP SECRET 1030  
 DCC 1030 LADY 6051  
 P42880933 DCC 8020 LADY 4060 ET

MTB BLAZER 1000  
 KT MS 517 FELTON 8031  
 OXH MARK DOMINO 8020  
 CHURCHILL LADY 508

AA HRD SEL PRICELESS 4115  
 PATTON AA SCARLETT 787  
 P42863246 AA PRF MS SCARLETT 4105

REMITALL ONLINE 122L  
 TSF MS GRASS 0115  
 AA BOOMER 611  
 PRF MS SCARLETT 919

EPD'S: BW 3.6 WW 5.5 YW 85 M 25 M&G 53 FAT -0.022 REA 0.34 MARB 0.23  
 • Just what you would expect from a power packed predictable pedigree. Lots of growth and maternal ability. Deluxe EPD numbers. Hard to improve this one. The milk and CHB numbers are well deserved.

EPD'S: BW 2.6 WW 54 YW 82 M 19 M&G 45 FAT -0.015 REA 0.49 MARB 0.15  
 • A cool fronted, fashionable female with enough body shape to be show competitive.



*Lot 7--AA Maxine 197*



**Lot 8--AA HRD Ms TBone 1108**



**Transplant sister to 1108 who was Division Champion at the 2011 World Beef Expo for Brancel's**

**8 AA HRD Ms TBone 1108 ET Heifer**  
 P43223081 CALVED: APR 12, 2011 TATTOO: RE-1108

**9 AA Ms Wrangler 116 Heifer**  
 P43222528 CALVED: JAN 19, 2011 TATTOO: RE-116

KAIRURU ABERDEEN 03 0047 LELANDS TRANSITION T7  
 HARVIE DAN T-BONE 196T KAIRURU PLUM T44  
 P42843277 HARVIE MS FIREFLY 65P HARVIE LADIES MAN 4L  
 HARVIE MISS FIREFLY 51F

KAIRURU ABERDEEN 03 0047 LELANDS TRANSITION T7  
 HARVIE TRAVELER 69T KAIRURU PLUM T44  
 P42972115 HARVIE PEARL 129P LEVELDALE KODIAK 23X 19K  
 EASTON 26Y IRON LADY 43A

STAR AIRWAVE 237C GK AIRBOURNE A58  
 AA MISS AIRWAVE 6119 WCF PROPHETESS VIC Z331  
 P23917181 AA 904 KATIE 309 K74 4024 DOMINO 904  
 AA MS CL1 DOM 112

NJW 1Y WRANGLER 19D CIRCLE-D WRANGLER 832W  
 AA WRANGLERETTE 909 NJW FROSTY 1Y  
 P41161170 AA R MS IMPRESSIVE NJG EXTREMELY IMPRESSVE 2  
 AA MS DOMINT FORCE 1122

EPD'S: BW 2.3 WW 52 YW 80 M 22 M&G 48 FAT 0.021 REA 0.33 MARB 0.01  
 • Transplant sister to Next Generation Genetics Division Champion at the 2011 World Beef Expo. Harvie Dan T-Bone X 6119 cross should show and then can be your next donor cow.

EPD'S: BW 5.5 WW 58 YW 92 M 23 M&G 51 FAT -0.012 REA 0.49 MARB -0.03  
 • Probably the longest spined heifer selling. Straight legged, level topped, neck comes out top of shoulder. Red eyes.



**Lot 9--AA Ms Wrangler 116**



*Lot 10--AA DP Ms Raftsman 136*



*Harvie Raftsman 16R*

**10 AA DP Ms Raftsman 136 Heifer**  
 PENDING CALVED: JAN 30, 2011 TATTOO: RE-136

HARVIE LADIES MAN 4L  
 HARVIE RAFTSMAN 16R  
 P42699691 HARVIE MISS FIREFLY 51F

AA PRF WIDELOAD  
 AA MOTHERLOAD 604  
 P42724219 AA MISS BUTLER 580

EPD'S: BW 3.8 WW 49 YW 76 M 18 M&G 42 FAT -0.011 REA 0.29 MARB -0.016  
 • Dam was one of the most popular heifers from our 2006 calf crop. Raftsman daughters are making good cows all across America. Owned with Powell Family.

HARVIE HILLS 68H  
 HARVIE MISS JULIE 9J  
 HARVIE DEYNOTE 61D  
 HARVIE MISS MYLON 1Y

AA BOOMER 611  
 PRF MS SCARLETT 919  
 TALK HIGH FIVE 305U  
 RF 107R CHOICE MISS 22X

**11 AA Ms Raftsman 124 Heifer**  
 P43222537 CALVED: JAN 26, 2011 TATTOO: RE-124

HARVIE LADIES MAN 4L  
 HARVIE RAFTSMAN 16R  
 P42699691 HARVIE MISS FIREFLY 51F

AA BOOMER 611  
 AA LADY BOOMER 573  
 P42622248 AA LADY EXCEL 5103

EPD'S: BW 5.0 WW 49 YW 80 M 19 M&G 43 FAT -0.018 REA 0.35 MARB -0.07  
 • Highest wt/day of age heifer selling. Dam is one of the prettiest cows in the pasture. Extra wide from front to rear. Big hipped and travels correctly. A crowd favorite. We like this kind.

HARVIE HILLS 68H  
 HARVIE MISS ULIE 9J  
 HARVIE DEYNOTE 61D  
 HARVIE MISS NYLON 1Y

REMITALL BOOMER 46B  
 EF IDEALIST PENNY 812  
 GK EXCELLO 116B  
 GG MS STANDARD 026



*Lot 11--AA Ms Raftsman 124*



Lot 12--AA DP Chill Lady 168

**12 AA DP Chill Lady 168 Heifer**  
 P43222555 TWIN CALVED: FEB 21, 2011 TATTOO: RE-168

RU 20X BOULDER 57G	REMITALL KEYNOTE 20X
TH 16G 57G CHILL FACTOR 77N	RU 10A DEW 57D
P42387452 TEE-JAY 707B GEMINI 16G ET	KLONDIKE 28U 707B
	KILMRLE 452M GEMINI R261

S&S BASIC 1G	VCR EAST KODIAK 506E
AA DREAM WEAVER 1128	S&S LADY LAMP 426A
P42202806 AA MISS AIRWAVE 7130	STAR AIRWAVE 237C
	K74 POWERETTE 9117

EPD'S: BW 5.9 WW 48 YW 83 M 16 M&G 40 FAT 0.010 REA 0.17 MARB 0.01  
 • A moderate framed, wid chipped prospect. Owned with Powell Family.

**14 AA DP Chill Lady 167 Heifer**  
 P43222554 TWIN CALVED: FEB 21, 2011 TATTOO: RE-167

RU 20X BOULDER 57G	REMITALL KEYNOTE 20X
TH 16G 57G CHILL FACTOR 77N	RU 10A DEW 57D
P42387452 TEE-JAY 707B GEMINI 16G ET	KLONDIKE 28U 707B
	KILMRLE 452M GEMINI R261

S&S BASIC 1G	VCR EAST KODIAK 506E
AA DREAM WEAVER 1128	S&S LADY LAMP 426A
P42202806 AA MISS AIRWAVE 7130	STAR AIRWAVE 237C
	K74 POWERETTE 9117

EPD'S: BW 5.9 WW 48 YW 83 M 16 M&G 40 FAT 0.010 REA 0.17 MARB 0.01  
 • Seldom do you get twins that perform like these two. Deep sided, wide topped, feminine fronted females. Owned with Powell Family.

**15 AA Secret Lady 905 Cow**  
 P43026680 CALVED: JAN 9, 2009 TATTOO: RE-905

KT TOP SECRET 1030	MJB BLAZER 1000
AA EASY SECRET 627	KT MS 517 FELTON 8031
P42724207 AA RENEE 1149	4S RENEWAL
	AA LF WRANGLERETTE 918

AA PRF WIDELOAD	AA BBOOMER 611
AA MOTHER LOAD 6168	PRF MS SCARLETT 919
P42768265 AA LADY STANDARD 3161	AA RAMSEY CLASSIC DESIGN
	GG MS STANDARD 026

EPD'S: BW 2.4 WW 48 YW 74 M 26 M&G 50 FAT 0.023 REA 0.13 MARB 0.11  
 • Heifer calf-TT#1150-9/3/11 by AA HRD LF Airline 820. Pasture exposed to our new herd sire PR 144U Bailout 0005. A deep bodied, square hipped, level uddered first calf heifer with a fall show prospect at side.



Lot 13--AA Ms Trendsetter 141

**13 AA Ms Trendsetter 141 Heifer**  
 P43222546 CALVED: FEB 2, 2011 TATTOO: RE-141

R PUCKSTER 2013	BAR JZ PUCKSTER 892H
SPARKS TREND 2007	R MISS PATEND 421
P42817055 R MISS PATEND 1315	R PATEND 2082
	R MISS PAGE 143

MSU WNH FELTON 5F	FELTONS 517
AA FELICIA 1123	WNH MS OPTIMA 9401
P42222645 AA TSF SERENA 753	DUNWALKE DP SETH 509E
	AA TSF MS PRECISE 510

EPD'S: BW 1.4 WW 41 YW 65 M 13 M&G 33 FAT -0.036 REA 0.28 MARB 0.15  
 • Yellow colored, new breeding. Deep and Square.



Lot 16--AA Maxine 153

**16 AA Maxine 153 Heifer**  
 P43222545 CALVED: FEB 8, 2011 TATTOO: RE-153

SHF RIB EYE M326 R117	KCF BENNETT 3008 M326
SHF ULTRA MAX R117 U71	HVH MISS HUDSON 83K 8M
P42894902 SHF INTERSTATE D03 N74	SHF INTERSTATE 20X D03
	SHF STOCKLADY 417 G88

MSU BR JACKSON 43J	REMITALL KEYNOTE 20X
AA JANET 2166	BR L1 DOMINETTE 6052
P42376156 AA LF WRANGLERETTE 918	NJW 1Y WRANGLER 19D
	AA MS PRIORITY QUEST 010

EPD'S: BW 2.6 WW 50 YW 75 M 17 M&G 42 FAT -0.015 REA 0.51 MARB 0.15  
 • Oh My-didn't realize the high quality of this heifer until I was writing footnotes. Don't make my mistake-own her. Her dam would be a standout in any herd.



*Lot 17--AA Chill Lady 193*

**17 AA Chill Lady 193**

**Heifer**

P43222560 CALVED: MAR 14, 2011 TATTOO: RE-193

RU 20X BOULDER 57G REMITALL KEYNOTE 20X  
 TH 16G 57G CHILL FACTOR 77N RU 10A DEW 57D  
 P42387452 TEE-JAY 707B GEMINI 16G ET KLONDIKE 28U 707B  
 KILMRLE 452M GEMINI R261

S&S KODIAC 72G VCR EAST KODIAK 506E  
 AA KATHY 4116 S&S PATTY LAMP 316Z  
 P42516003 JG MS STANDARD 055 F H4S STANDARD 717  
 JG MISS L1 DOM 650

EPD'S: BW 4.9 WW 43 YW 74 M 12 M&G 33 FAT 0.018 REA 0.11 MARB 0.05  
 • Her sire probably had the widest rear quarter I have ever seen. This is one beefy girl.

**18 AA Cool Lady 154**

**Heifer**

P43222549 CALVED: FEB 9, 2011 TATTOO: RE-154

RU 20X BOULDER 57G REMITALL KEYNOTE 20X  
 TH 16G 57G CHILL FACTOR 77N RU 10A DEW 57D  
 P42387452 TEE-JAY 707B GEMINI 16G ET KLONDIKE 28U 707B  
 KILMRLE 452M GEMINI R261

PW VICTOR BOOMER P606 REMITALL BOOMER 46B  
 AA LF P606 BOOMER GAL 532 PW VICTORIA 964 8114  
 P42622387 AA MS ONLINE 345 REMITALL ONLINE 122L  
 TSF WRANGERETTE 811

EPD'S: BW 5.5 WW 52 YW 86 M 20 M&G 46 FAT 0.012 REA 0.50 MARB 0.07  
 • The combination of Boulder 28U, P606 and Online.



*Lot 18--AA Cool Lady 154*



Lot 19--AA Fee Lay 15

**19 AA Fee Lay 15 Heifer**

P43222515 CALVED: JAN 5, 2011 TATTOO: RE-15

KCF BENNETT 3008 M326 RRH MR FELT 3008  
 SHF RIB EYE M326 R117 KCF MISS 459 F284  
 P42584003 HVH MISS HUDSON 83K 8M MSU MF HUDSON 19H  
 SUN VINDY MISS 83K

WNH PAYMASTER 9606 IGT 654 PAYLOAD 277S  
 AA PAY LADY 128 MISS SNIZHONI 901  
 P42203685 AA MS CL1 DOM 112 ARROW CL1 DOM 8072  
 MISS ARROE CL 1 5220

EPD'S: BW 1.5 WW 47 YW 68 M 16 M&G 40 FAT 0.024 REA 0.09 MARB 0.18  
 • Dam is one of the most consistent money making cows on the farm. She has produced more than one sale topping animals. Surely a foundation herd builder



Lot 20--AA LCC Awesome Gal 147

**20 AA LCC Awesome Gal 147 Heifer**

P43223197 CALVED: FEB 4, 2011 TATTOO: RE-147

STAR BRIGHT FUTURE 533P REMITALL ONLINE 122L  
 STAR TCF SHOCK & AWE 158W ET RB L1 DOMINETTE 8116  
 P42971547 MSU APOLLONIA 10M SHF INTERSTATE 20X D03  
 APOLLONIA OF BAR B 748

KT TOP SECRET 1030 MJB BLAZER 1000  
 PATTON RUBY 644 KT MS 517 FELTON8031  
 P42737470 MS 49J RUBY P406 S&S KODIAK 49J  
 MC 9615 DUTCHESS 9833

EPD'S: BW 4.2 WW 58 YW 92 M 25 M&G 54 FAT 0.012 REA 0.32 MARB 0.10  
 • By 2 time National Champion, Shock & Awe. So correct in her structure it is scary. Owned with Lowderman.



Lot 21--AA Adaline 1101

**21 AA Adaline 1101 Heifer**

P43222561 CALVED: MAR 25, 2011 TATTOO: RE-1101

THM DURANGO 4037 CS BOOMER 29F  
 AA DESTINY 9127 THM 7085 VICTRA 9036  
 P43063053 AA LF MS TRADITION 402 BAR JZ TRADITION 434V  
 AA TE BASIC LADY 953

DJR ALI 401 REMITALL ONLINE 122L  
 AA ADALINE 978 SSF VICKY 631  
 P43025198 AA BASIC LADY 117 S&S BASIC 1G  
 JG MS STANDARD 055

EPD'S: BW 3.8 WW 45 YW 73 M 19 M&G 41 FAT -0.001 REA 0.16 MARB 0.08  
 • Maybe the highlight of the summer was watching this heifer develop every morning. Long spined, square hiped, slick fronted and sweet faced. A show prospect.



Lot 22--AA Vicky 158

**22 AA Vicky 158 Heifer**

P43222551 CALVED: FEB 12, 2011 TATTOO: RE-158

THM DURANGO 4037 CS BOOMER 29F  
 CRR ABOUT TIME 743 THM 7085 VICTRA 9036  
 P42797564 CRR D03 CASSIE 206 SHF INTERSTATE 20X D03  
 CRR 475E CASSIE 838

TSF 238 VICTOR 994 JMS VICTOR 579 238  
 AA VICTORIA 394 TSF DELORES 732  
 P42420384 PBS FELICIA 187 MSU WNH FELTON 5F  
 AA BLUEBELLE 123

EPD'S: BW 3.3 WW 49 YW 74 M 13 M&G 37 FAT -0.039 REA 0.34 MARB 0.15  
 • By National Champion CRR About Time and one of our heaviest milking cows. Can't disappoint as a future calf producer.



*Lot 23--AA Exclusive Gal 120*



*AA Airline 972 ET*

**23 AA Exclusive Gal 120 Heifer**  
 P43222532 CALVED: JAN 22, 2011 TATTOO: RE-120

REMITALL ONLINE 122L  
 AA AIRLINE 972 ET  
 P43030881 AA MISS AIRWAVE 7130

REMITALL EMBRACER 8E  
 REMITALL CATALINA 24H  
 STAR AIRWAVE 237C  
 K74 POWERETTE 9117

EXCLUSIVE 7N  
 AA EXCLUSIVE LADY 672  
 P42724183 AA GRASS LASSIE 357

C-S PURE GOLD 98170  
 BR MS 386 KEYNOTE 1033  
 GERBER GRASS LANDER 28G  
 AA LAWGIRL 136

EPD'S: BW 3.2 WW 48 YW 78 M 20 M&G 44 FAT -0.008 REA 0.29 MARB 0.02  
 • Our only heifer by the Northeast Show Bull of the Year. Extended front, big bodied, wide square rear quarter that just keeps getting wider. All her EPD's are above breed average.

**24 AA Evelyn 164 Heifer**  
 PENDING CALVED: FEB 17, 2011 TATTOO: RE-164

TH JWR SOP 16G TUNDRA 63N  
 CRR 63N TUNDRA 865  
 P42929508 CRR 034 VIOLET 304

RU 20X BOULDER 57G  
 TEE-JAY 707B BEMINI 16G ET  
 CRR 651 VISION 034  
 CRR 44U VIOLET 117

MILLVALLEY 3Z CONTRL 20C  
 KJ VCR CANDIE 856G  
 P24017640 GK APOLLONIA 904Y

ECHO-RIDGE 113U ULTRA 3Z  
 WILGOR LEGND LADY 15G 1S  
 GK APOLLO OF FL 1ET  
 GK QUEEN TEN 661U

EPD'S: BW 3.6 WW 44 YW 70 M 15 M&G 37 FAT -0.008 REA 0.19 MARB -0.03  
 • Dam is old, old. Only the bad ones die young.



*Lot 24--AA Evelyn 164*



*CRR 63N Tundra 865*

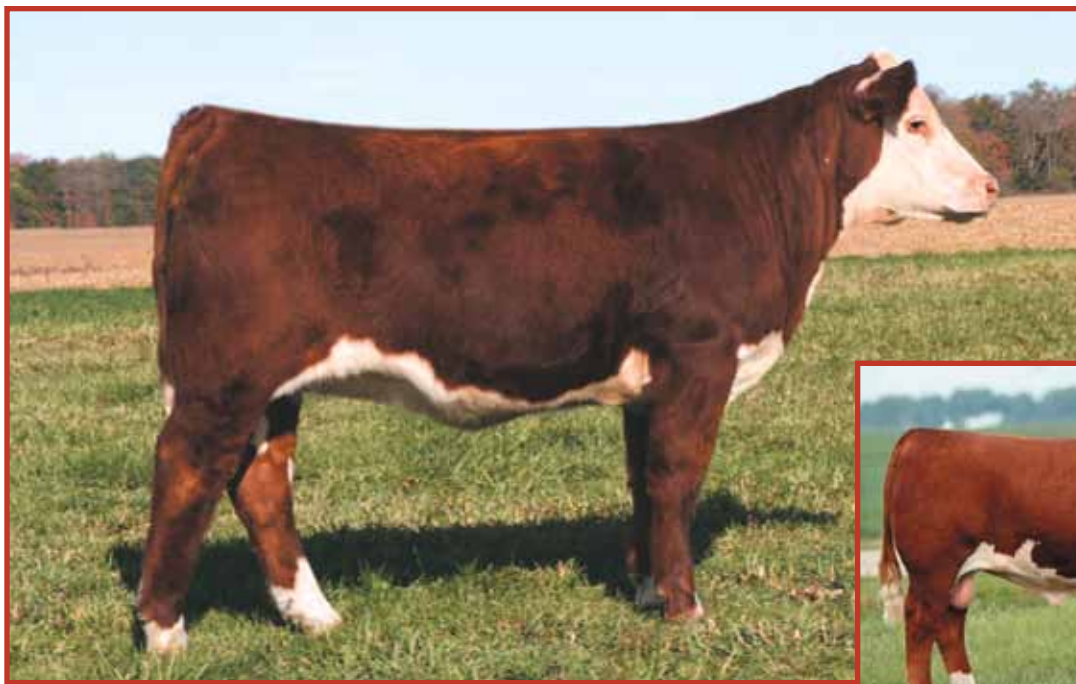

*Lot 25--AA Molly 157*



*Lagrand Moler 86S ET*

**25** *AA Molly 157*

P43222550 CALVED: FEB 10, 2011 TATTOO: RE-157

**Heifer**

BR MOLER ET  
LAGRAND MOLER 86S ET  
P42735574 JJD VICTORIA GOLD 2018

REMITALL ONLINE 122L  
DM L1 DOMINETTE 820  
C-S PURE GOLD 98170  
JJ VICTORIA 109W 112

AA PRF WIDELOAD  
STUCKEY'S MAGGIE U46  
P42888491 LJR BILLIE 46R

AA BOOMER 611  
PRF MS SCARLETT 919  
LJR 273D EXPLOSION 203H  
LJR DELILAH 17F

EPD'S: BW 3.6 WW 51 YW 80 M 23 MYG 48 FAT -0.008 REA 0.50 MARB -0.03

• Dam has one of the prettiest udders on the farm. Wide topped, slick fronted, and easy fleshing. Well bred prospect. Owned with Don Hoffman Family.

**26** *AA PRF Molly 178*

P43223169 CALVED: MAR 2, 2011 TATTOO: RE-178

**Heifer**

BR MOLER ET  
LAGRAND MOLER 86S ET  
P42735574 JJD VICTORIA GOLD 2018

REMITALL ONLINE 122L  
DM L1 DOMINETTE 820  
C-S PURE GOLD 98170  
JJ VICTORIA 109W 112

KJ 068J MANHATTAN 262S  
AA PRF MANDY 8122  
P42934184 PRF MS SCARLETT 919

BR MOLER ET  
KJ RACHEL 068J  
NJW 1Y WRANGLER 19D  
AA IMPERIAL LADY 2119

EPD'S: BW 3.2 WW 49 YW 77 M 23 M&G 48 FAT -0.022 REA 0.60 MARB 0.02

• The Moler heifers have been successful in the show ring for us. Very correct in her body and formation. Owned with Phil Rice Family.



*Lot 26--AA PRF Molly 178*



**Lot 27A--AA HRD Cecilia 170**



**AA HRD Ms Online 078**  
*Daughter of a full sister to Lot 27*

**27A AA HRD Cecilia 170 Heifer**  
 P43223077 CALVED: FEB 22, 2011 TATTOO: RE170

RU 20X BOULDER 57G REMITALL KEYNOTE 20X  
 TH 16G 57G CHILL FACTOR 77N RU 10A DEW 57D  
 P42387452 TEE-JAY 707B GEMINI 16G ET KLONDIKE 28U 707B  
 KILMRLE 452M GEMINI R261

STAR AIRWAVE 237C GK AIRBOURNE A58  
 AA MS AIRWAVE 7148 WCF PROPHETESS VIC Z331  
 P41057601 GG MS STANDARD 026 F H4S STANDARD 717  
 LH MISS ADVANCER 289

EPD'S: BW 4.7 WW 48 YW 80 M 21 M&G 44 FAT 0.007 REA 0.17 MARB 0.00  
 • Soggy middle, long necked deep quartered daughter of Chill Factor.  
 Tundra's Flush Mate.

**27 AA HRD Lady Online 7148 ET Hf**  
 P42844685 CALVED: JUN 21, 2007 TATTOO: RE-7148

REMITALL EMBRACER 8E REMITALL ACME 10A  
 REMITALL ONLINE 122L PLN LAKE BELLE 20X 117P 5B  
 P42254372 REMITALL CATALINA 24H MM RSM STOCKMASTER 512  
 REMITALL CATALINA 139C

STAR AIRWAVE 237C GK AIRBOURNE A58  
 AA MISS AIRWAVE 6119 WCF PROPHETESS VIC Z331  
 P23917181 AA 904 KATIE 309 K74 4024 DOMINO 904  
 AA MS CLI DOM 112

EPD'S: BW 2.5 WW 56 YW 88 M 25 M&G 52 FAT -0.006 REA0.41 MARB 0.07  
 • Pasture exposed to H KH DD Excel 0091 ET from 7/1/11 to 10/1/11. Power-  
 load's maternal sister. Full sibling to herd sire AA HRD Airline 820 ET. Two  
 of her flush sisters were first and second in class at Denver and one produced a  
 2011 JNHE class winner.



**AA Miss Airwave 6119--Dam of Lot 27**  
*Reserve Cow/Calf as a 9 year old at the American Royal*



**AA HRD Lady Online 7132--Full sister to Lot 27**  
*2008 Denver and JNHE Class Winner*



Lot 28A--AA Arlene 1107

**28A** **AA Arlene 1107** **Heifer**  
 P43222563 CALVED: APR 11, 2011 TATTOO: RE-1107

REMITALL ONLINE 122L  
 AA HRD LF AIRLINE 820 ET  
 P42947806 AA MISS AIRWAVE 6119

REMITALL EMBRACER 8E  
 REMITALL CATALINA 24H  
 STAR AIRWAVE 237C  
 AA 904 KATIE 309

LAGRAND MOLER 86S ET  
 AA REBBA 9141  
 P43025454 AA RELOAD LADY 6136

BR MOLER ET  
 JJD VICTORIA GOLD 2018  
 LAGRAND RELOAD 80P ET  
 AA MISS AIRWAVE 7130

EPD'S: BW 2.5 WW 49 YW 81 M 24 MUG 49 FAT -0.013 REA 0.46 MARB 0.05  
 • Extremely hard to sell this very popular female with 3 National Champion Bulls and probably our favorite cow in her pedigree.

**28** **AA Rebba 9141** **Cow**  
 P43025454 CALVED: APR 16, 2009 TATTOO: RE-9141

BR MOLER ET  
 LAGRAND MOLER 86S ET  
 P42735574 JJD VICTORIA GOLD 2018

REMITALL ONLINE 122L  
 DM L1 DOMINETTE 820  
 C-S PURE GOLD 98170  
 JJJ VICTORIA 109W 112

LAGRAND RELOAD 80P ET  
 AA RELOAD LADY 6136  
 42778992 AA MISS AIRWAVE 7130

AA PRF WIDELOAD  
 TSF MS KEYNOTE 729  
 STAR AIRWAVE 237C  
 K74 POWERETTE 9117

EPD'S: BW 1.9 WW 42 YW 71 M 24 M&G 45 FAT -0.018 REA 0.51 MARB 0.03  
 • Pasture exposed from calving to 9/11/11 to PR 144U Bailout 005. Conventional wisdom says look at the calf and buy the cow. This two year old surely has proven her worth.



An AA HRD LF Airline 820 ET daughter for VanHorn's

**29A** **AA Classie Lady 1104** **Heifer**  
 P43223184 CALVED: APR 2, 2011 TATTOO: RE-1104

REMITALL ONLINE 122L  
 AA HRD LF AIRLINE 820 ET  
 P42947806 AA MISS AIRWAVE 6119

REMITALL EMBRACER 8E  
 REMITALL CATALINA 24H  
 STAR AIRWAVE 237C  
 AA 904 KATIE 309

DR WORLD CLASS 517 10H  
 AA CLASSY LADY 7149  
 P42862249 AA STELLA 5135

FELTONS 517  
 VPI MARATHON LADY 0081  
 NJW 28E STEELDUST 102K  
 PR MISS ROBIN 42K

EPD'S: BW 3.7 WW 57 YW 90 M 26 M&G 55 FAT -0.001 REA 0.30 MARB 0.07  
 • First class for sure. EPD numbers to dream about.

**29** **AA Classy Lady 7149** **Cow**  
 P42862249 CALVED: JUN 24, 2007 TATTOO: RE-7149

FELTONS 517  
 DR WORLD CLASS 517 10H  
 P41000194 VPI MARATHON LADY 0081

FELTONS 403  
 F PRINCESS A80  
 SBR MARATHON MAN 257T  
 BF LADY IMPACT S29

NJW 28E STEELDUST 102K  
 AA STELLA 5135  
 P42622195 PR MISS ROBIN 42K

CIRCLE-D 832W EINSTN 28E  
 JR Z182 CONERTINA D215  
 4L ROBIN HOOD 41G  
 4L 137W RED MS H3064

EPD'S: BW 4.3 WW 58 YW 90 M 28 M&G 57 FAT 0.007 REA 0.18 MARB 0.08  
 • Bred to HKH DD Excel 0091 ET on 5/18/11. Safe to AI date. Pasture exposed to SHF Ultra Max R1117 from 6/7/11 to 9/28/11. A different pedigree that could work in any herd. Her name says it all.



SHF Ultra Max R117 U71



H KH DD Excel 0091 ET



**Lot 30A--AA Sho Maxine 159**

**30A AA Sho Maxine 159 Heifer**  
 P43223152 CALVED: FEB 12, 2011 TATTOO: RE-159

SHF RIB EYE M326 R117 KCF BENNETT 3008 M326  
 SHF ULTRA MAX R117 U71 HVH MISS HUDSON 83K 8M  
 P42894902 SHF INTERSTATE D03 N74 SHF INTERSTATE 20X D03  
 SHF STOCKLADY 417 G88

SDF 007 WTK 55Y BOND 75A  
 AA 007 DREAM WEAVER 526 HH BPH CHAIRLADY 620U  
 P42622388 AA BDV MS BOOMER 615 REMITALL BOOMER 46B  
 AA MISS DOMINETTE 916  
 EPD'S: BW 3.9 WW 50 YW 81 M 19 M&G 44 FAT -0.028 REA 0.66 MARB 0.10  
 • Highly pigmented, deep bodied and clean fronted. Owned with Sturdy Herefords.

**31 AA Wranglerette 6160 Cow**  
 P42768267 CALVED: AUG 6, 2006 TATTOO: RE-6160

NJW 1Y WRANGLER 19D CIRCLE-D WRANGLER 832W  
 AA WRANGLER 305 NJW FROSTY 1Y  
 P42423647 AA TSF MS PRECISE 510 DUNWALKE PRECISE 2310B  
 AA TSF PRISCILLA 668

STAR AIRWAVE 237C GK AIRBOURNE A58  
 AA MS AIRWAVE 4146 WCF PROPHETESS VIC Z331  
 P42572013 AA GRASS LASSIE 2143 GERBER GRASS LANDER 28G  
 AA KATHY 0136  
 EPD'S: BW 2.2 WW 39 YW 63 M 9 M&G 28 FAT 0.003 REA 0.23 MARB 0.00  
 • Bred AI 4/8/11 to TH SHR 605 510 Bismarck. Safe to AI Date. Pasture exposed to AA HRD Airline 820 from 4/28/11 to 9/20/11. An eye appealing combination of 2 known maternal sires: 19D and Airwave 237C.

**31A AA Maxine 140 Heifer**  
 P43222543 CALVED: FEB 2, 2011 TATTOO: RE-140

SHF RIB EYE M326 R117 KCF BENNETT 3008 M326  
 SHF ULTRA MAX R117 U71 HVH MISS HUDSON 83K 8M  
 P42894902 SHF INTERSTATE D03 N74 SHF INTERSTATE 20X D03  
 SHF STOCKLADY 417 G88

AA WRANGLER 305 NJW 1Y WRANGLER 19D  
 AA WRANGLERETTE 6160 AA TSF MS PRECISE 510  
 P42768267 AA MS AIRWAVE 4146 STAR AIRWAVE 237C  
 AA GRASS LASSIE 2143  
 EPD'S: BW 2.7 WW 48 YW 73 M 13 M&G 36 FAT -0.018 REA 0.40 MARB 0.14  
 • A typical ultra moderate framed, thick made, razor fronted modern type female.



**Lot 30--AA 007 Dream Weaver 526**

**30 AA 007 Dream Weaver 526 Cow**  
 P42622388 CALVED: JAN 28, 2005 TATTOO: RE-526

SDF 07 WTK 55Y BOND 75A WTK 80U PREMIUM 55Y  
 P23667716 HH BPH CHAIRLADY 620U WTK 55Y BOND 75A  
 SUNBURST ROUNDUP 302R  
 BPH HH F243 FIRST LADY

REMITALL BOOMER 46B REMITALL KEYNOTE 20X  
 AA BDV MS BOOMER 615 REMITALL SALLYS LASS 120X  
 P23904768 AA MISS DOMINETTE 916 AA HIGH CALIBER 205  
 AA R MS IMPRESSIVE  
 EPD'S: BW 4.6 WW 43 YW 78 M 22 M&G 44 FAT -0.017 REA 0.75 MARB -0.07  
 • Pasture exposed to AA HRD Airline 820 from 4/1/11 to 9/5/11. 007 is noted for siring fancy, functional females with nice udders. This cow is no exception. Owned with Sturdy Herefords.



**Lot 31A--AA Maxine 140**



**Lot 32A--AA Molly 152**

**32A**  
P43222548

**AA Molly 152**

**Heifer**

CALVED: FEB 8, 2011 TATTOO: RE-152

BR MOLER ET  
LAGRAND MOLER 86S ET  
P42735574 JJD VICTORIA GOLD 2018

REMITALL ONLINE 122L  
DM L1 DOMINETTE 820  
C-S PURE GOLD 98170  
JJ VICTORIA 109W 112

LAGRAND RELOAD 80P ET  
AA RELOAD LADY 733  
P42826670 AA VICTORIA 1142

AA PRF WIDELOAD  
TSF MS KEYNOTE 729  
TSF 238 VICTOR 994  
AA GRASS LADY 979

EPD'S: BW 3.2 WW 50 YW 81 M 23 M&G 48 FAT -0.012 ARE 0.59 MARB 0.08  
• We took 2 of the thicker bulls in the breed in this combination and the result is very pleasing to the eye.



**Lot 32--AA Reload Lady 733**

**32**  
P42826670

**AA Reload Lady 733**

**Cow**

CALVED: JAN 27, 2007 TATTOO: RE-733

AA PRF WIDELOAD  
LAGRAND RELOAD 80P ET  
P42539056 TSF MS KEYNOTE 729

AA BOOMER 611  
PRF MS SCARLETT 919  
REMITALL KEYNOTE 20X  
BTF MS FORAGE 109W 9001

TSF 238 VICTOR 994  
AA VICTORIA 1142  
P42204446 AA GRASS LADY 979

JMS VICTOR 579 238  
TSF DELORES 732  
GERBER GRASS LANDER 28G  
AA MS HEADLINE 736

EPD'S: BW 4.7 WW 51 YW 84 M 19 M&G 44 FAT 0.004 REA 0.43 MARB 0.08  
• Bred AI 4/2/11 to STAR TCF Shock & Awe 158W. Safe to AI date. Pasture exposed to AA HRD LF Airline 820 from 4/20/11 to 9/2/11, Definitely one of our most consistent producers or we wouldn't have used our last Shock & Awe semen for next year's calf.



**Lot 33A--AA Molly 143**

**33A**  
P43220646

**AA Molly 143**

**Heifer**

CALVED: FEB 3, 2011 TATTOO: RE-143

BR MOLER ET  
LAGRAND MOLER 86S ET  
P42735574 JJD VICTORIA GOLD 2018

REMITALL ONLINE 122L  
DM L1 DOMINETTE 820  
C-S PURE GOLD 98170  
JJ VICTORIA 109W 112

AA KEYLINE 443  
AA MS BOOMER 7152  
P42826746 AA P606 BOOMER GAL 519

REMITALL ONLINE 122L  
AA MS KEYNOTE 716  
PW VICTOR BOOMER P606  
AA BDV STOCK LADY 0101

EPD'S: BW 3.2 WW 46 YW 75 M 23 M&G 46 FAT -0.020 REA 0.60 MARB 0.05  
• Freckle faced, straight lined, nicely balanced. She is easy moving and moderate framed. Lots of prominent bloodlines in her pedigree.



**Lot 33--AA Ms Boomer 7152**

**33**  
P42826746

**AA Ms Boomer 7152**

**Cow**

CALVED: JUL 2, 2007 TATTOO: RE-7152

REMITALL ONLINE 122L  
AA KEYLINE 443  
P42494840 AA MS KEYNOTE 716

REMITALL EMBRACER 8E  
REMITALL CATALINA 24H  
REMITALL KEYNOTE 20X  
BEARTOOTH SALLY 21S

PW VICTOR BOOMER P606  
AA P606 BOOMER GAL 519  
P42622394 AA BDV STOCK LADY 0101

REMITALL BOOMER 46B  
PW VICTORIA 964 8114  
MM RSM STOCKMASTER 512  
AA MS EXCEL 6126

EPD'S: BW 4.8 WW 43 YW 72 M 20 M&G 41 FAT -0.013 REA 0.45 MARB 0.02  
• Bred AI 4/6/11 to TH SHR 605 57G Bismarck 243R. Safe to AI date. Pasture exposed to CRR Tundra. A nicely patterned cow with a power pedigree of Online, Keynote and P606. No guess work here.



**Lot 34A--AA Marlene 194**

**34A AA Marlene 194 Heifer**  
 P43222598 CALVED: MAR 17, 2011 TATTOO: RE-194

THM DURANGO 4037	CS BOOMER 29F
AA DESTINY 9127	THM 7085 VICTRA 9036
P43063053 AA LF MS TRADITION 402	BAR JZ TRADITION 434V
	AA TE BASIC LADY 953
LAGRAND MOLER 86S ET	BR MOLER ET
AA MOLLY 988	JJD VICTORIA GOLD 2018
P43025207 AA DP MS DREAMER 687	AA NBD PROTOTYPE
	AA DREAM WEAVER 1128

EPD'S: BW 2.4 WW 47 YW 73 M 22 M&G 45 FAT -0.019 REA 0.38 MARB 0.06  
 • Top prospect bred for calving ease and milking ability.



**Lot 35A--AA Arlene 16**

**35A AA Arlene 16 Heifer**  
 P43222516 CALVED: JAN 8, 2011 TATTOO: RE-16

REMITALL ONLINE 122L	REMITALL EMBRACER 8E
AA HRD LF AIRLINE 820 ET	REMITALL CATALINA 24H
P42947806 AA MISS AIRWAVE 6119	STAR AIRWAVE 237C
	AA 904 KATIE 309
LAGRAND MOLER 86S ET	BR MOLER ET
AA MOLLY 938	JJD VICTORIA GOLD 2018
P43025177 AA MS AIRWAVE 5125	STAR AIRWAVE 237C
	DB BUTLER GAL 451

EPD'S: BW 2.5 WW 52 YW 82 M 22 M&G 48 FAT -0.011 REA 0.45 MARB 0.03  
 • Chisel fronted, level topped, square built with a large rib cage. Double bred Airwave. We think that would double your success.

**34 AA Molly 988 Cow**  
 P43025207 CALVED: FEB 23, 2009 TATTOO: RE-988

BR MOLER ET	REMITALL ONLINE 122L
LAGRAND MOLER 86S ET	DM L1 DOMINETTE 820
P42735574 JJD VICTORIA GOLD 2018	C-S PURE GOLD 98170
	JJD VICTORIA 109W 112
AA NBD PROTOTYPE	CS BOOMER 29F
AA DP MS DREAMER 687	AA TSF FLORENCE 616
P42724199 AA DREAM WEAVER 1128	S&S BASIC 1G
	AA MISS AIRWAVE 7130

EPD'S: BW 2.3 WW 42 YW 70 M 22 M&G 42 FAT -0.013 REA 0.42 MARB 0.04  
 • Pasture exposed from 4/5/11 to 9/11/11 to PR 144U Bailout 005. This 2 year old cow weaned off one of our most popular calves.

**35 AA Molly 938 Cow**  
 P43025177 CALVED: JAN 29, 2009 TATTOO: RE-938

BR MOLER ET	REMITALL ONLINE 122L
LAGRAND MOLER 86S ET	DM L1 DOMINETTE 820
P42735574 JJD VICTORIA GOLD 2018	C-S PURE GOLD 98170
	JJD VICTORIA 109W 112
STAR AIRWAVE 237C	GK AIRBOURNE A58
AA MS AIRWAVE 5125	WCF PROPHETESS VIC Z331
P42622197 DB BUTLER GAL 451	TALK HIGH FIVE 305U
	AA BULEBELLE 123

EPD'S: BW 1.9 WW 48 YW 73 M 19 M&G 43 FAT -0.014 REA 0.48 MARB 0.00  
 • Pasture exposed to PR 144U Bailout 0005 from 3/25/11 to 9/2/11. A low birth weight sweet fronted super producing daughter of our largest bodied Airwave cow.

**36 AA Adeline 7137 Cow**  
 P42826748 CALVED: MAY 28, 2007 TATTOO: RE-7137

REMITALL ONLINE 122L	REMITALL EMBRACER 8E
AA POWERLINE 5114	REMITALL CATALINA 24H
P42647874 AA MISS AIRWAVE 7130	STAR AIRWAVE 237C
	K74 POWERLETTE 9117
REMITALL HIGHWAY ET 157H	REMITALL KEYNOTE 20X
AA HRD ALLIE 5121	TOWER-CREEK AMBER 6B
42627756 TSF MS GRASS 0115	GERBER GRASS LANDER 28G
	LG1 DOMINET 8044C

EPD'S: BW 2.7 WW 49 YW 82 M 17 M&G 41 FAT 0.002 REA 0.28 MARB 0.05  
 • Should calve before the sale. Bred to SHF Ultra Max R117. A big bodied, level uddered cow that traces back to 2 donor cows 7130 and 0115.

**37 AA Wranglerette 8137 Cow**  
 P42931051 CALVED: MAY 12, 2008 TATTOO: RE-8137

AA PRF WIDELOAD	AA BOOMER 611
AA POWERLOAD	PRF MS SCARLETT 919
P42724217 AA MISS AIRWAVE 6119	STAR SIRWAVE 237C
	AA 904 KATIE 309
NJW 1Y WRANGLER 19D	CIRCLE-D WRANGLER 832W
CF CW MS WRANGLER LADY 660	NJW FROSTY 1Y
P42729277 CF MS RENEW LADY 250J	AA RENEWAL 6115
	LCF VELVET LADY 61Y

EPD'S: BW 3.9 WW 52 YW 79 M 20 M&G 46 FAT 0.006 REA 0.35 MARB -0.01  
 • Steer calf-TT#1113-4/25/11 by Lagrand Moler 86S. Pasture exposed from calving to 9/22/11 to SHF Ultra Max R117. An own daughter of the proven sire of show winners, Powerload, out of a 19D cow. Hard to part with this kind of cow.



Lot 38--AA Reload Lady 6136

**38** **AA Reload Lady 6136** **Cow**  
 42778992 CALVED: JUN 2, 2006 TATTOO: RE-6136

AA PRF WIDELOAD  
 LAGRAN RELOAD 80P ET  
 P42539056 TSF MS KEYNOTE 729

AA BOOMER 611  
 PRF MS SCARLETT 919  
 REMITALL KEYNOTE 20X  
 BTF MS FORAGE 109W 9001

STAR AIRWAVE 237C  
 AA MISS AIRWAVE 7130  
 P24024970 K74 POWERETTE 9117

GK AIRBOURNE A58  
 WCF PROPHETESS VIC Z331  
 POWER HOUSE  
 MISS MILES 0245

EPD'S: BW 2.9 WW 42 YW 73 M 23 M&G 43 FAT -0.007 REA 0.34 MARB 0.00  
 • Steer calf-TT#179-3/3/11 by TH 16G Chill Factor 77N. Bred AI on 3/28/11 to THM Durango 4037. Safe to AI date. Pasture exposed to AA HRD LF Airline 820. A daughter of the National Champion Reload and one of our favorite cow families. A cow with nearly ideal body conformation that weaned off one of our heaviest calves. Cow is the maternal sister to AA Airline 972 ET.



Lot 40A--AA Molly 142

**40A** **AA Molly 142** **Heifer**  
 P43222544 CALVED: FEB 2, 2011 TATTOO: RE-142

BR MOLER ET  
 LAGRAN MOLER 86S ET  
 P42735574 JJD VICTORIA GOLD 2018

REMITALL ONLINE 122L  
 DM L1 DOMINETTE 820  
 C-S PURE GOLD 98170  
 JJJ VICTORIA 109W 112

STAR TRF BATTLE CHIEF 356P  
 LAKE MISS DANA 322T  
 P42817388 FED HILLS M14 DANA R139

HB STAR BATTLE GROUND 2013  
 STAR TRF MALLORY 47J  
 RED HILLS CLINTON 262D M14  
 RED HILLS MS DRIVE IT 5K M82

EPD'S: BW 2.4 WW 48 YW 74 M 21 M&G 45 FAT 0.019 REA 0.43 MARB 0.07  
 • Like all the Molers, picture perfect. Nicley proportioned and wide tracking.

**40** **Lake Miss Dana 322T** **Cow**  
 P42817388 CALVED: MAR 27, 2007 TATTOO: RE-LAKE-322T

EPD'S: BW 3.2 WW 46 YW 70 M 16 M&G 39 FAT 0.065 REA 0.11 MARB 0.07  
 • Pasture exposed to AA HRD LF Airline 820 from 3/25/11 to 9/2/11. A cow that got stunted in her growth at and early age. Combine the popularity of her heifer calf and she is still one to own.



Lot 39--AA Ms Airwave 601

**39** **AA Ms Airwave 601** **Cow**  
 P42710086 CALVED: JAN 2, 2006 TATTOO: RE-601

GK AIRBOURNE A58  
 STAR AIRWAVE 237C  
 P23844217 WCF PROPHETESS VIC Z331

GK FED EX 500Z  
 GK VINDY WALKER 702S  
 BT PROPHET 117P  
 WCF VICTORIA 212 T71

AA DEANO 134  
 AA DEANNA 3164  
 P42464654 AA FELICIA 1165

JSF 37 271 DEVO 23C  
 AA MS KEYNOTE 716  
 MSU WNH FELTON 5F  
 AA MS HORIZON 244

EPD'S: BW 3.0 WW 43 YW 67 M 15 M&G 36 FAT -0.015 REA 0.10 MARB -0.06  
 • Heifer calf, born 10-18-11, sired by AA PRF POWERLOAD. One of the sexiest heifers in the sale. A front pasture cow that surely has a maternal look. We keep saying don't sell any Airwave cows. Our loss is your gain.



Powerload daughter--Res.Champion 2011 Keystone

**41** **AA Grass Lassie 9158** **Cow**  
 P43025455 CALVED: MAY 9, 2009 TATTOO: RE-9158

AA PRF WIDELOAD  
 AA POWERLOAD  
 P42724217 AA MISS AIRWAVE 6119

AA BOOMER 611  
 PRF MS SCARLETT 919  
 STAR AIRWAVE 237C  
 AA 904 KATIE 309

GERBER GRASS LANDER 28G  
 AA PRF GRASS LASSIE 115  
 P42256750 AA WRANGLERETTE 89

FELTONS 517  
 GERBER 412T RACHEL 4E  
 NJW 1Y WRANGLER 19D  
 AA IMPERIAL LADY 956

EPD'S: Not Available  
 • Bull calf TT#1141-8/3/11 by AA Destiny 9127. Pasture exposed to PR 144U Bailout 005 from calving to sale time. Powerload females have been in the Championship's of many National Shows. Most recently Reserve Grand Champion at the 2011 Keystone International.



*Steer 191*

## 2011 Steers

<b>Tattoo</b>	<b>Birth Date</b>	<b>Sire</b>	<b>Dam</b>
191	3-12	CRR Helton	
196	3-21	Chill Factor	
179	3-3	Chill Factor	Dam Lot 38
1113	4-25	Moler 86S	Dam Lot 37
188	3-8	Moler 86S	



*AA HRD Chuckwagon  
Ultra Max  
owned with Cosgray Polled Herefordds  
and Sturdy Herefordds  
Half brother to Lots 6, 7 & 31A*

# **ABLE ACRES**

**1264 N. Mountain Road**

**Wingate, IN 47994**



**Lot 2**

**First Class Mail**



**Lot 8**

**TO:**



**Lot 39**

**Winning Tradition Sale**  
**Saturday, November 26, 2011 • 6:30 p.m.**